



Rotary Fellowship for
Empowering Women



The **ROTARY** **FELLOWSHIP FOR** **EMPOWERING** **WOMEN**

OUR HISTORY



The Rotary Fellowship for Empowering Women (RFEW) was borne out of a program for District 9211- **(The Rotary Roses program)**, a vision inspired by the first female District Governor from Uganda- PDG Rosetti Nabbumba Nayenga. The objective was to elevate and grow female membership and leadership in Rotary for the year 2020/21.

The fellowship was officially recognized at Rotary International in June 2021 and launched on September 4th 2021.



Vision bearer
PDG Rosetti Nayenga Nabbumba



WHO ARE WE ?

“We are like minded people with a passion of empowering women and girls to take action to lead and thrive in their professions, businesses, and personal lives while creating lasting change in our communities”.



Rotary Fellowship for
Empowering Women



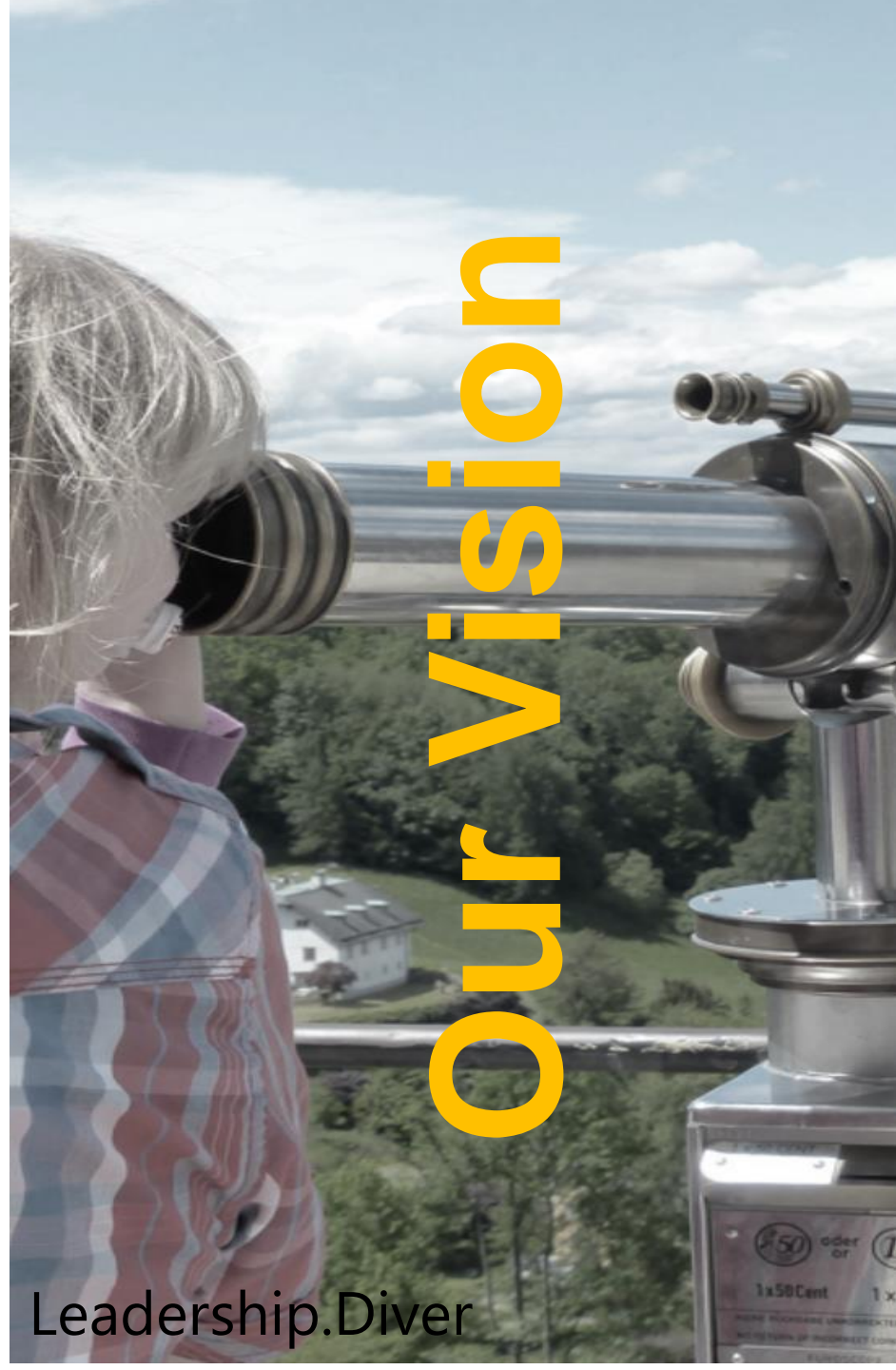

Leadership.Diver

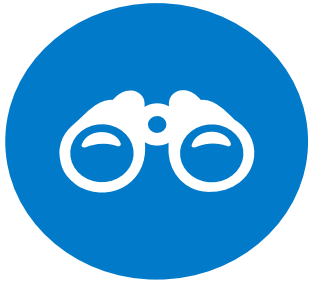

Vision

We envision a future where every girl and every woman thrives and leads.



Mission

Empowering girls and women to create impactful and lasting change within themselves and communities beyond.



Strategic Priorities

1. Securing partnerships and global affiliations.
2. Widening our membership base nationally, regionally and globally.
3. Enhance membership engagement by providing opportunities for learning, networking, professional development and leadership growth,
4. Create community impact by implementing service projects addressing needs of girls women in communities.



Rotary Fellowship for Empowering Women



CORE VALUES



Rotary Fellowship for
Empowering Women



LEADERSHIP

We are leaders who apply our skills to both community challenges and the personal development of our members.

DIVERSITY

We believe in a diverse, equitable and inclusive culture in our membership and service.

FELLOWSHIP

We are a global association united to serve humanity through friendships, camaraderie, sisterhood and professional networks. .

SERVICE

We are people of action who are passionate about changing lives of women and girls in our communities and beyond.

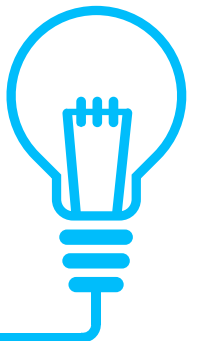



Our DNA: WE ARE THE **ROSES** OF ROTARY !

Because

Roses represent our distinct personalities :-

1. **LEADERSHIP**- Roses are beautiful – commonly called Kings/Queens of Flowers.- **(We are Leaders in our own right!)**.
2. **DIVERSITY**- Roses come in different colors, sizes. – **(We are diverse in age, ethnic groups, Gender, Socio Backgrounds)**.
3. **INCLUSIVE** :- Roses are bisexual plants- have both **MALE** and **FEMALE** reproductive parts- **(Both Male and Female members are welcome!)**.
4. **HUMANITARIAN** : Roses are symbolic , representing emotions and care .**(We do care for communities and for each other)**.
5. **TEAMWORK** : **Roses** bloom together –. **(We complement /work well together, Lift each other up.)** and thus our tagline:- **BLOSSOMING TOGETHER**



MEMBERSHIP TYPES

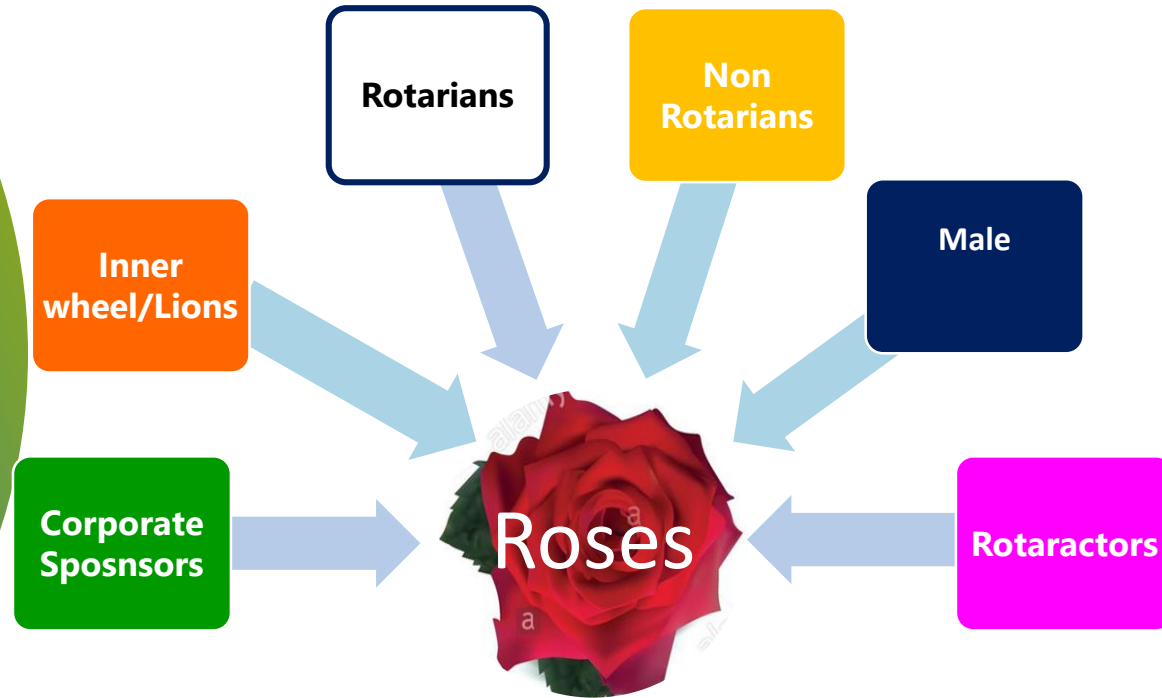

MEMBERSHIP CATEGORIES

- Blue Roses (Male)**
- Orange Roses (Inner wheel members)**
- Pink Roses (Female Rotaractors)**
- White Roses (Female Rotarians)**
- Yellow Roses (female Non Rotarians)**
- Green Roses (Partners and Donors)**

Membership Subscription fee is UGX100,000 (\$27) renewable every year. Join us today!

<https://forms.gle/yxg6EYbfFmc7CkwY9>



MEMBERSHIP OPTIONS

- ❖ **Rotaractors: Free Membership**
- ❖ **Individual Membership:** UGX 100,000/\$27 annually (or Shs.475,000/ \$130 for 5 years)
- ❖ **Club Membership:** \$130 annually
- ❖ **Green Champion:** \$ 300 annually

Membership is open to both Rotarians and Non-Rotarians
Join us today!

<https://forms.gle/yxg6EYbfFmc7CkwY9>



Rotary Fellowship for
Empowering Women



PAYMENT OPTIONS

For Donations or Membership Subscription

Bank Transfer Option

Bank: Centenary Bank
Account Name: Rotary Roses Programme
Account number: 3100076267
Swift Code: CERBUGKA

Or Via Mobile Money on **0772 473869**

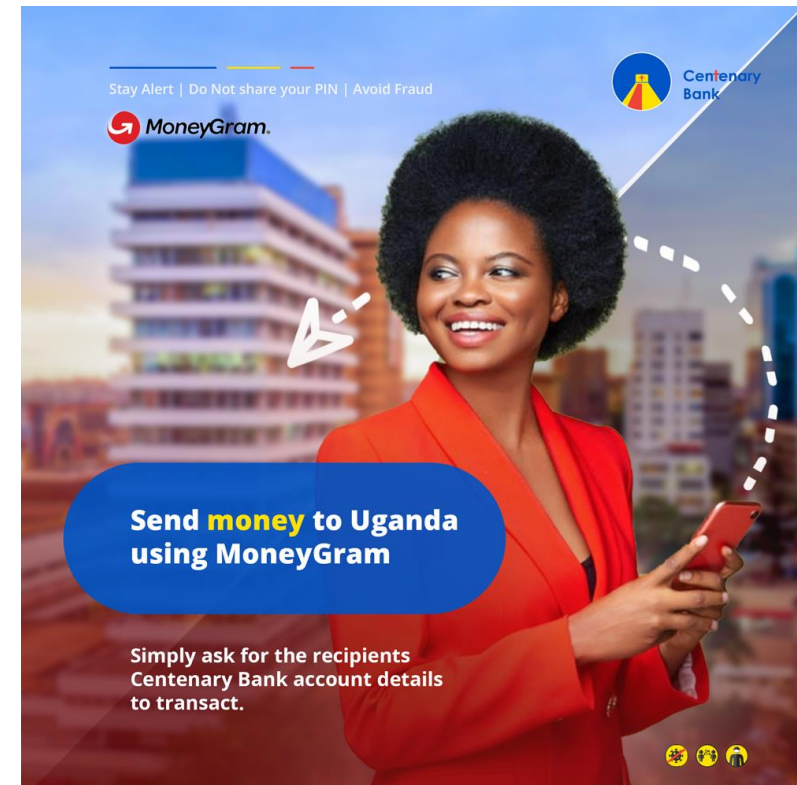
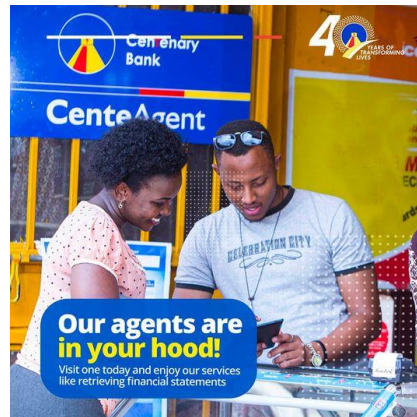



ORGANISATION STRUCTURE

The fellowship is governed by Trustees of advisors and the executive team

TRUSTEES

Chair

Finance &
Admin

Membership

Consulates

Public
Image

Programs

Partnerships

MEMBERS

SANITARY PAD PROJECT

Empower her with a skill
Create a brighter tomorrow

Buy
Her One
Keep her
safe

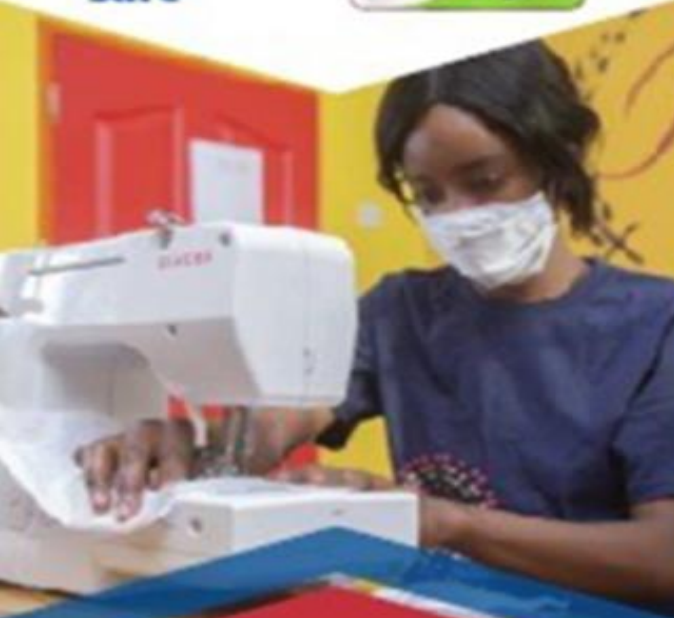

You too can
make a difference.
DONATE TODAY!



Rotary Fellowship for
Empowering Women



ACTIVITIES WE UNDERTAKE

1. Service activities- addressing girls/women needs in communities.
2. Mentorship, apprenticeship and skilling Programs for youth – girls and women.
3. Leadership development programs- Professional development, life skills and personal development program.
4. Awareness and advocacy activities in the Community, District and Country Programs.
5. Celebration and Recognition of Sisterhood achievements,



OUR COMMUNITY BASED PROJECTS

- ❖ **Maternal and child Health Medical Camps.**
- ❖ **Legal Aid Clinics.**
- ❖ **Community Skilling and economic empowerment training especially either in a prison, a slum or a rural area.**



- ❖ **Empowering Girl Child Initiatives in the 7 areas of focus . E,g Career guidance in Schools, Menstrual Health Management sensitization, Protecting the environment- tree planting , Lifeskills,**
- ❖ **Advocacy programs e.g. Domestic violence, Mental Health, Child labor ,etc**
- ❖ **Financial Literacy Training.**

Target.

- ❖ **At least one community project per quarter.**

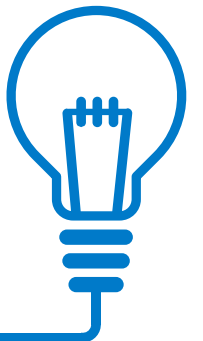

OUR VALUE ADDITION PROJECTS

MENTORSHIP

There are four cohorts

- ❖ Leadership
- ❖ Career
- ❖ Business
- ❖ Family & Relationships
- ❖ General Mentorship

Target.

- ❖ At least 100 girls/women in a year.
- ❖ Identification of Mentors
- ❖ Sharing the mentorship experience every month

APPRENTICESHIP ACADEMY

Creation of data platform for employment and business;

- ❖ Employment and Internship professional training.
- ❖ Identification of available venue for placement.

Target

- ❖ At least 100 girls and Women employed through the Academy

RFEW MASTER CLASS

Basic Life Skills;

- ❖ Interior and Fashion Design
- ❖ Cooking & Baking
- ❖ Etiquette.
- ❖ Gardening
- ❖ Weaving and Jewelry
- ❖ Public Speaking.
- ❖ Reading
- ❖ Cosmetology and Hair Management, etc.
- ❖ Basic Accounting etc

Target

- ❖ At least 20 Basic skills taught.
- ❖ At least 5 Skills per quarter

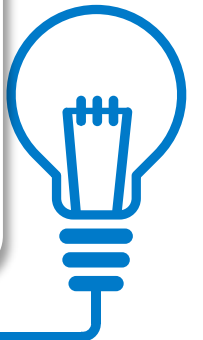

KEY SIGNATURE PROJECT : SANITARY PAD PRODUCTION PROJECT

We have a dream of setting up a production plant for sanitary towels

KEY DELIVERABLES

- ❖ Identification of the pad production partner
- ❖ Target of 1,000,000 Sanitary pads to be distributed to girls below the age of 18 in rural communities
- ❖ Skilling over 1000 girls in pad production
- ❖ Long Term : Identification of Land for **construction** of a pad factory
- ❖ Global Grant application for Pad Production project- **Budget \$30,000**



THE FELLOWSHIP AND SOCIAL ACTIVITIES

Inspirational Fellowships

Scheduled every quarter as hybrid meetings- e.g. ,
Motivational talks, or Clinics for Counselling, open sharing
among others

Social and Bonding Activities

Sport activities, Makeup-do's(Fashion treats)
family or women Picnic, painting,
competitive games, monthly celebration of
women, Talent shows Challenges. Meet
and Greet Events
Scheduled for at least once in a quarter.

Vocational Tours

We aim to be inspired in many ways through
vocational inbound and outbound tours; e.g.
At a home bakery, fashion house, flower
gardening, successful business person, an
interior designer, a farm, a winery among
other places



Rotary Fellowship for
Empowering Women



Networking Activities

Your Network is your Net worth

Target

To Build strong relationships and create opportunities to thrive .



1. **International Projects and Career fair is held once a year :Show you business ,skills, Projects and ,Side hustle to the world**
2. **Consulates Networking Events - share experiences and exchange Ideas on tackling Community issues. Events held every quarter.**
3. **Recognition and Award Ceremony held once a year to celebrate outgoing leadership and achievers**
4. **Networking Meetings – AGMs, One on One for personal development.**



EMPOWERING GIRLS AND WOMEN THROUGH CONSULATES

Consulates are a group of 10 or more members from the same club area or location undertaking activities in line with the fellowship's goals.

RC SONDE ROSES, D9213 - PINK BASKET CAMPAIGN

provides sanitary materials to girls in different communities across the country. Each basket cost sh50,000 and included ; three cotton panties, two packets of reusable pads and two bars of laundry soap.



RC KAMPALA NAALYA ROSES- D9213: EMPOWERMENT PROJECT

in partnering with Community Women Enterprise Network and Bandera Farmers Network empowers women, girls and boys in Kamuli District Eastern Uganda in agricultural value addition and entrepreneurship skills.





EMPOWERING GIRLS AND WOMEN THROUGH CONSULATES

RC MBARARA EAST ROSES, D9214 - WASH PROJECT implemented a Menstrual Hygiene Management project in 2 community schools. Project deliverables included: Construction of incinerators for hygienic disposal of menstrual waste, training on how to make reusable sanitary towels and general menstrual hygiene management



RC KAMPALA SSESE ROSES, D9213 through their Ssese Galz group have implemented projects in menstrual health and Hygiene as well as Basic Education and Literacy benefitting girls at Kalangala Ssese Islands



Other Consulates:

- ❖ RC Sunrise Kampala, Innerwheel Clubs



FELLOWSHIP ACTIVITIES- GROWING ECONOMIES



PROVIDING AGRICULTURAL INPUTS (HOES, SEEDS, FERTILISERS) TO WOMEN IN RURAL COMMUNITIES

FELLOWSHIP ACTIVITIES - PEACE AND CONFLICT RESOLUTION

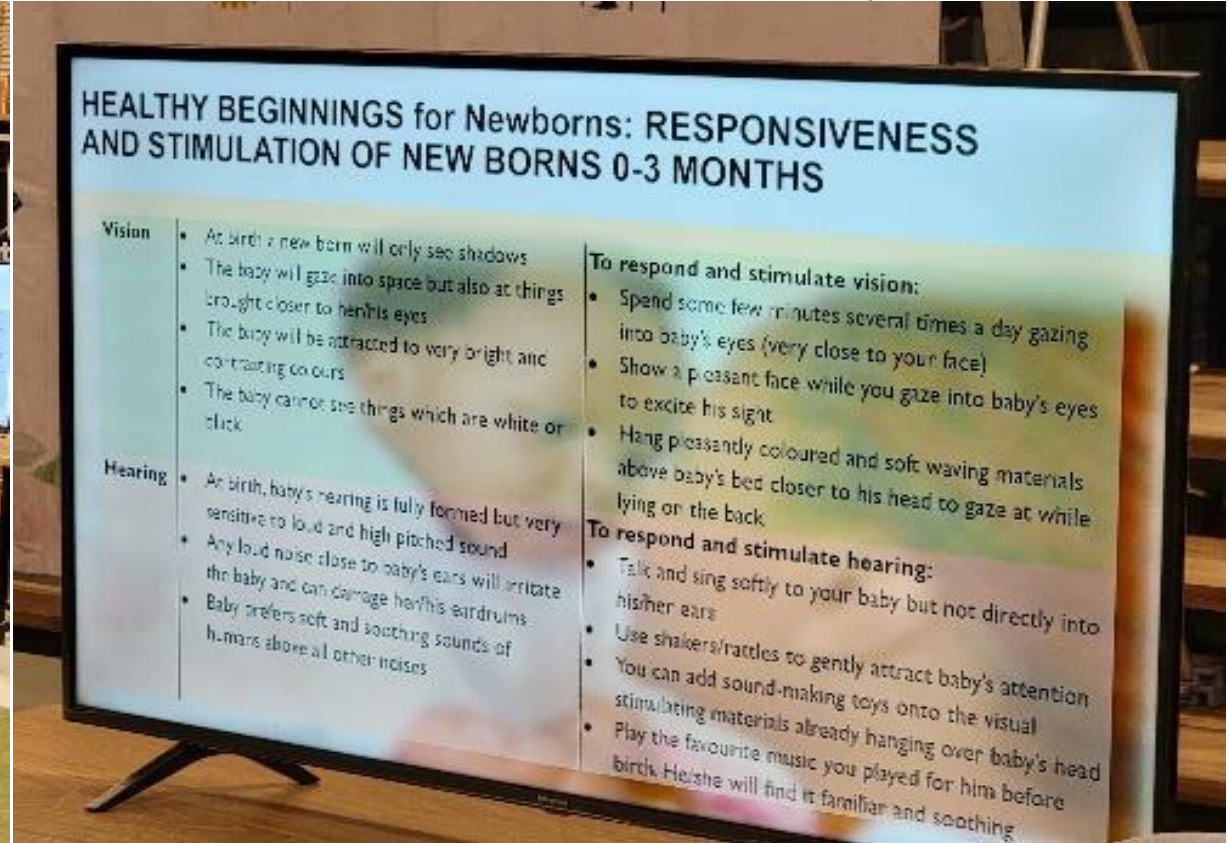

EMPOWERMENT SEMINARS FOR TEENAGE MOMS

FELLOWSHIP ACTIVITIES - EMPOWERING GIRLS INITIATIVES



SKILLING PROGRAMS FOR TEENAGE MOMS (URBAN FARMING AND MAKING PAPER BAGS)

FELLOWSHIP ACTIVITIES - CELEBRATION OF SISTERHOOD



NETWORKING EVENTS AND MASTER CLASSES IN LEADERSHIP, BUSINESS ETC



Rotary Fellowship for Empowering Women



FELLOWSHIP ACTIVITIES - ACCESS TO HEALTH SERVICES



COMMUNITY ROTARY FAMILY HEALTH CAMPS



Rotary Fellowship for
Empowering Women





FELLOWSHIP ACTIVITIES - ACCESS TO HEALTH CARE SERVICES



FELLOWSHIP ACTIVITIES - ACCESS TO LEGAL SERVICES



LEGAL CLINICS PROMOTING ACCESS TO JUSTICE FOR VULNERABLE WOMEN AND CHILDREN



BREAK AWAY SESSIONS AT RI CONVENTIONS



convention.rotary.org



DGE ANNE NKUTU
Uganda



PDG ANNEMARIE MOSTERT
South Africa



ARRFC JANE KABUGO
Uganda

EXPANDING OUR REACH THROUGH EMPOWERING WOMEN

Monday, May 27 - 13.30-1430
Marina Bay Sands Expo Convention Centre
Room: Jasmine 3905

A panel discussion in English

www.rotaryfellowshipforempoweringwomen.org



**MODERATED BY PDG TUSU
TUSUBIRA**

ROSES BREAKOUT SESSIONS AT DISCONS





CALL TO ACTION : “LEAVE NO GIRL BEHIND”-



“We know that when girls are supported and encouraged starting at the youngest ages, they have the potential to change the world — both as empowered girls of today and as tomorrow’s workers, mothers, entrepreneurs, and leaders”

Rotary International President Shekhar Mehta 2021/22



Are you new to the Roses, need more information about the fellowship?

	DIRECTORATE	NAME	TEL	EMAIL
1	Chair Fellowship – Red Rose	WR Kimberly Kasana	0702 771234	kasank@gmail.com
	Vice Chair	WR Diana Atim	0774 337857	diana.atim12@gmail.com
2	Secretariat	WR Julie Kamuzze- Musoke	0772 138106	jkamuzze@gmail.com
	Deputy Sec	OR Beth Kaguma	0704 472020	kagumabeth@gmail.com
3	Finance & Admin Director	WR Edith Kakuba	0772 473869	edithkakuba2013@gmail.com
	Dep. Finance	WR Regina Ssuuna	0772 661080	regina.ssuuna@gmail.com
4.	Membership Director	WR Barbra Asimwe Kitoogo	0772 433433	bkitoogo@yahoo.com
	Deputy Membership Director	WR Proscovia Lukwago	0751 809925	lukwagopro@gmail.com
5	Partnerships Director	WR Jennifer Namukwaya	0757 448926	hniphe@gmail.com
	Dep- Partnerships	WR Sophie Bamwoyeraki	0772 411969	sophiekb3000@gmail.com
6	Consulates Director	WR Jane Kabugo	0772 223333	nkjan2005@yahoo.com
	Dep Consulates	WR Helen Nanteza Kawesa	0772/0702 926091	hnkawesa@gmail.com
7	Programs Director	PR Carol Bavuga	0702 850072	bavugacarolyne@gmail.com
	Dep. Programs	WR Mebra Lwabaayi	0772 447078	mebra.lwabaayi@gmail.com
8	Public Image Director	WR Daphne Nafula	0776 381412	daphinenafula@yahoo.com
	Dep Public Image	WR Diana Kagere Mugerwa	0786 919471	dtmugerwa@gmail.com
9	Fellowship Advisor	CR Rosetti Nabbumba Nayenga	0772 487225	rnabbumba@gmail.com
	Fellowship Advisor	WR Flavia Serugo	0772 120208	serugof@gmail.com
	Fellowship Advisor	WR Dorcas Tsubira		dorcas.tsubira@gmail.com
	Legal Advisor	WR PR Blessing Owomugisha	0784 437870	owomugishablessing@gmail.com



Follow us on FB &
 X(Twitter)@rfewofficial

<http://www.rotaryfellowshipforempoweringwomen.org/>